

15 Kyogle St

Table of Contents

- | [Property Details](#)
- | [Photo Gallery](#)
- | [Map](#)
- | [Contact For Inspection](#)

Property Details

15 Kyogle Street, SOUTH LISMORE



SOLD BY THE WAL MURRAY TEAM

2  1  1 

Here's a great opportunity for the home renovator to add their own touch and bring this charming timber home back to its former glory. Whether it's a home to live in or for the investor to rent out this property has potential for the next buyer to add value.

The raised timber home has 2 bedrooms, both which open out to the large sleepout which runs down one side of the home. Plenty of room for the kids play area or guest room space. The open plan living is spacious with high decorative ceilings and charming timber features of older style homes. Underneath the house via internal stairs there's a large amount of storage space and garage area, perfect for the home handyman wanting space for all the tools and workbenches.

The backyard is level with space for the family pets, kids to play or for the keen gardener to make it their own.

Located in South Lismore, the home is raised above the 1/100 flood and is handy to Lismore CBD. A solar power system has been installed to save on electricity bills.

- 2 Bedrooms
- 1 Bathroom
- 1 Garage

\$399,000

Photo Gallery



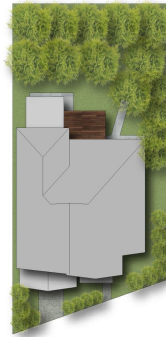
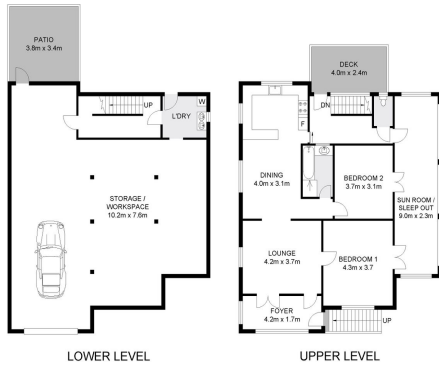

INT : 113.4m²
EXT : 23.5m²
STORAGE / WORKSPACE : 113.4m²

15 Kyogle Street, South Lismore

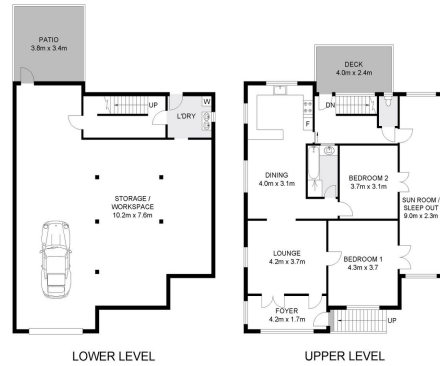

INT : 113.4m²
EXT : 23.5m²
STORAGE / WORKSPACE : 113.4m²

15 Kyogle Street, South Lismore



Map

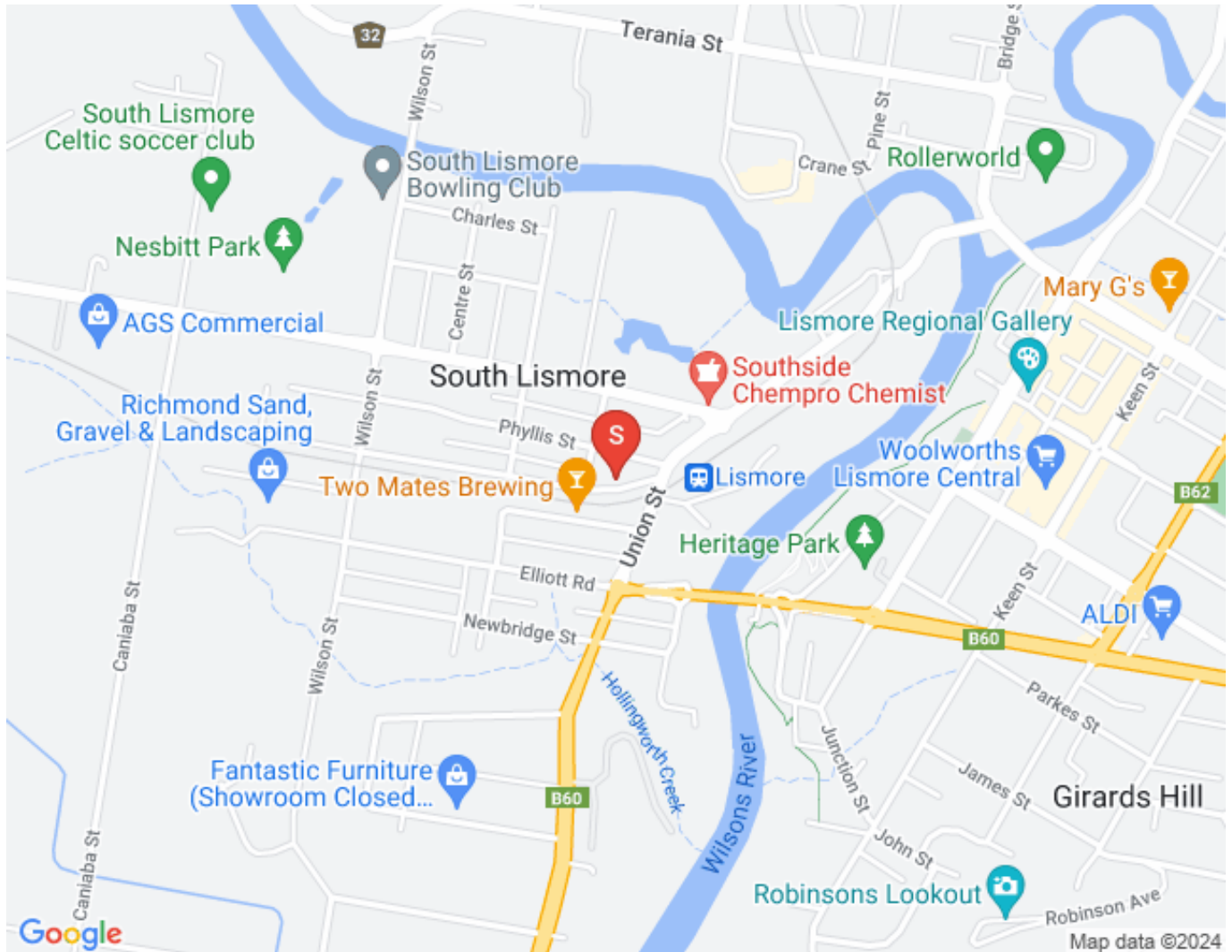

Contact For Inspection



BENJAMIN CONTE

LICENSED REAL ESTATE AGENT

0408 368 913

ben@walmurray.com.au